



Building Permits & Inspection Division

General Information: (916) 875-5296
www.building.saccounty.net

Full Service Center 827 7th Street, Room 102 Sacramento, CA 95814 <i>M-F 8:30am - 4:30pm</i>	East Area Service Center 5229 Hazel Avenue, Suite B Fair Oaks, CA 95628 <i>M-Tu. 9:00am - 4:00pm</i>
Bradshaw Center 9700 Goethe Road, Suite A Sacramento, CA 95827 <i>M-F 8:30am - 4:30pm</i>	North Area Service Center 3331 Peacekeeper Wy, Suite 100 McClellan, CA 95652 <i>W-Th. 9:00am - 4:00pm</i>

Window Replacement Permit - Worksheet

(Applies to Window replacements only. Not for additions or alterations)

Permit # _____

Project Address: _____

Contractor's name: _____

Room	Window Sizes (width x height)		Bedroom **		Proposed width > Existing width*		Window Style XO XO etc.
	Existing	Proposed	Yes	No	Yes	No	
			<input type="checkbox"/>	<input type="checkbox"/>	<input type="checkbox"/>	<input type="checkbox"/>	
			<input type="checkbox"/>	<input type="checkbox"/>	<input type="checkbox"/>	<input type="checkbox"/>	
			<input type="checkbox"/>	<input type="checkbox"/>	<input type="checkbox"/>	<input type="checkbox"/>	
			<input type="checkbox"/>	<input type="checkbox"/>	<input type="checkbox"/>	<input type="checkbox"/>	
			<input type="checkbox"/>	<input type="checkbox"/>	<input type="checkbox"/>	<input type="checkbox"/>	
			<input type="checkbox"/>	<input type="checkbox"/>	<input type="checkbox"/>	<input type="checkbox"/>	
			<input type="checkbox"/>	<input type="checkbox"/>	<input type="checkbox"/>	<input type="checkbox"/>	
			<input type="checkbox"/>	<input type="checkbox"/>	<input type="checkbox"/>	<input type="checkbox"/>	
			<input type="checkbox"/>	<input type="checkbox"/>	<input type="checkbox"/>	<input type="checkbox"/>	
			<input type="checkbox"/>	<input type="checkbox"/>	<input type="checkbox"/>	<input type="checkbox"/>	
			<input type="checkbox"/>	<input type="checkbox"/>	<input type="checkbox"/>	<input type="checkbox"/>	
			<input type="checkbox"/>	<input type="checkbox"/>	<input type="checkbox"/>	<input type="checkbox"/>	
			<input type="checkbox"/>	<input type="checkbox"/>	<input type="checkbox"/>	<input type="checkbox"/>	
			<input type="checkbox"/>	<input type="checkbox"/>	<input type="checkbox"/>	<input type="checkbox"/>	
			<input type="checkbox"/>	<input type="checkbox"/>	<input type="checkbox"/>	<input type="checkbox"/>	
			<input type="checkbox"/>	<input type="checkbox"/>	<input type="checkbox"/>	<input type="checkbox"/>	

Note:

* Structural plan review will be required due to wider opening with new replaced window.

** Emergency egress window in bedrooms shall have the bottom of the clear opening not greater than 44 inches measured from the floor.

Glass located within 24" of a doorway measured from the opening shall be tempered glass.

I certify that I will install windows that meet 0.32 U-Factor and 0.25 SHGC _____

I certify that I will provide CF2R-ENV form for the owner _____

References

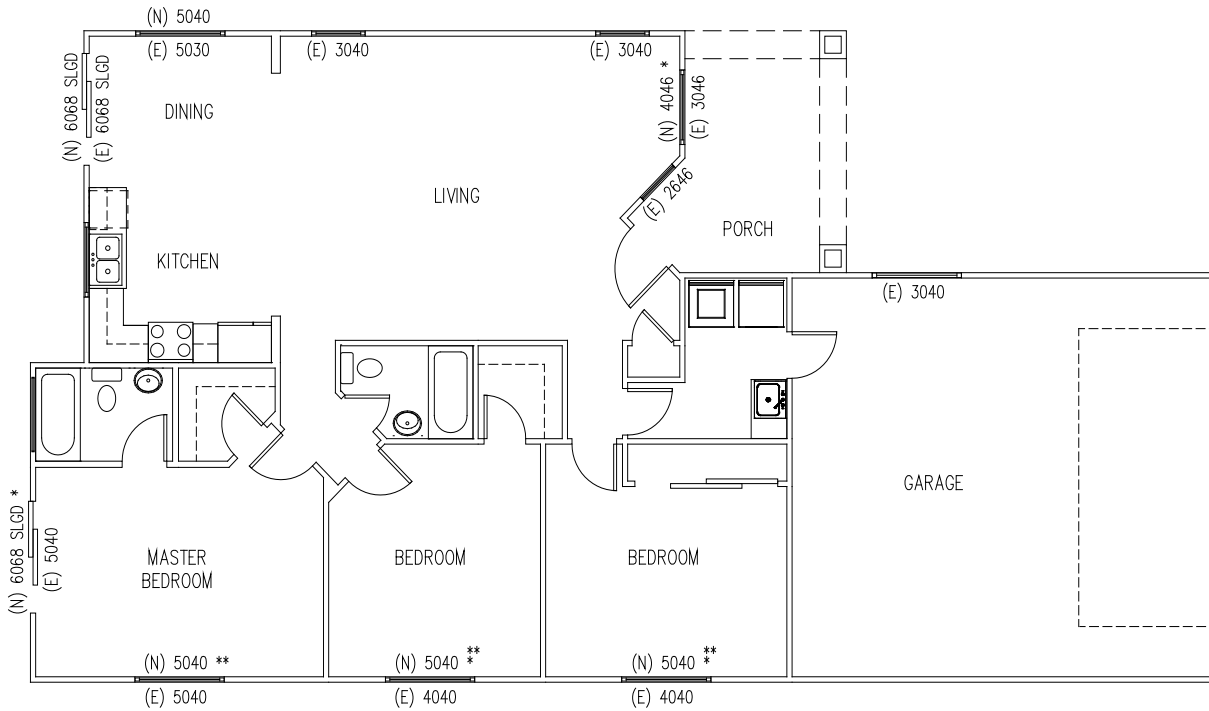

Sample House Plan

No Scale

Note: * Proposed window is wider than the existing window
 ** Emergency egress window

Allowable Header Spans (From CBC Table 2308.9.5)					
Note: Headers space based on Roof Live Load of 20 psf, See Chapter 23 for options					
DF/Larch #2 Nominal Size (inches)	Building Width (Span of structure in feet)	Roof + Ceiling + one floor (Clear span)	No. of Jack Studs	Roof + Ceiling only (Clear span)	No. of Jack Studs
2-2x4 (4x4)	20'	2'-8"	1	3'-6"	1
	28'	2'-4"	1	3'-2"	1
	36'	2'-1"	1	2'-10"	1
2-2x6 (4x6)	20'	3'-11"	1	5'-5"	1
	28'	3'-5"	2	4'-8"	1
	36'	3'-0"	2	4'-2"	1
2-2x8 (4x8)	20'	5'-0"	2	6'-10"	1
	28'	4'-4"	2	5'-11"	2
	36'	3'-10"	2	5'-4"	2
2-2x10 (4x10)	20'	6'-1"	2	8'-5"	2
	28'	5'-3"	2	7'-3"	2
	36'	4'-8"	2	6'-6"	2
2-2x12 (4x12)	20'	7'-1"	2	9'-9"	2
	28'	6'-1"	3	8'-5"	2
	36'	5'-5"	3	7'-6"	2
3-2x8 (6x8)	20'	6'-3"	2	8'-4"	1
	28'	5'-5"	2	7'-5"	1
	36'	4'-10"	2	6'-8"	1
3-2x10 (6x10)	20'	7'-7"	2	10'-6"	1
	28'	6'-7"	2	9'-1"	2
	36'	5'-11"	2	8'-2"	2
3-2x12 (6x12)	20'	8'-10"	2	12'-2"	2
	28'	7'-8"	2	10'-7"	2
	36'	6'-10"	2	9'-5"	2